ANTARCTICA

ASSET MANAGEMENT

ANTARCTICA ALPHA ACCESS PORTFOLIO

A HEDGE FUND ACCESS SOLUTION

April 2024

Confidential - Not for Distribution - Noah Holdings

Confidential - Not for Distribution

IMPORTANT NOTICE

This document has been prepared for the recipient named in the watermark (the "Recipient"). This document may be distributed by the Recipient to its clients and agents, subject to applicable law. All recipients of this document are deemed to make the representations and warranties in the disclaimer within this document.

ANTARCTICA
ASSET MANAGEMENT

AAAP Fund Index - Class B

April 2024 | Strictly Confidential

Commodities

AAAP Fund	Fund Status	Fund Focus
STC	Open	Natural Gas

Convertible Arbitrage

AAAP Fund	Fund Status	Fund Focus
LIN	Open	Convertible Arbitrage (employs global & multi-strategy approach)

Event Driven

AAAP Fund	Fund Status	Fund Focus
CKO	Open	Opportunistic Event Driven
CVX	Open	US Bias, Fundamental Value Based, Long Bias
TPO	Open	Global, Multi-Strat, Event Driven With A Long Bias

Fixed Income Arbitrage

AAAP Fund	Fund Status	Fund Focus
LAR	Limited Capacity	Diversified Fixed Income Arbitrage
WEL	Open	Global Relative Value with Asia Pacific FX and Rates

Global Macro

AAAP Fund	Fund Status	Fund Focus
BHM	Closed	Global, Multi-PM
CAX	Limited Capacity	Cyclical, Secular, And Quant Macro Opportunities
JJJ	Closed	DM Inflation Macro Rates with a Valuation bias
QEC	Open	Systematic Risk Premia Extraction
RKS	Open	Rates, FX Focus

Long/Short Credit

AAAP Fund	Fund Status	Fund Focus
GTS	Open	Global with North America Bias

Confidential - Not for Distribution - Noah Holdings

AAAP Fund Index - Class B

April 2024 | Strictly Confidential

Long/Short Equity

AAAP Fund	Fund Status	Fund Focus
ATR	Open	Technology and Consumer
AZN	Open	Multi-PM, Asia Pacific
BEC	Open	Global with UK Bias, Fundamental Approach, Long Bias
BPF	Open	China Focus, Fundamental Approach, Long Bias
BSE	Closed	Global, Fundamental Approach, Long Bias
FHE	Open	Asia, Fundamental Approach, Variable Net
GVA	Open	Global, Fundamental Approach, Market Neutral
KMF	Limited Capacity	Greater China
LSK	Open	Global, Fundamental Approach, Long Bias
PHC	Open	Healthcare, Fundamental Approach, Variable Net
SEP	Open	TMT, Fundamental Approach, Long Bias
SOL	Limited Capacity	Biotech and Medtech
SRC	Launch Pending	Energy
VKG	Open	Global Equities
WHP	Open	Value with a catalyst
ZCF	Limited Capacity	Global Long Short Equity

Confidential - Not for Distribution - Noah Holdings

ANTARCTICA
ASSET MANAGEMENT

AAAP Fund Index - Class B

April 2024 | Strictly Confidential

Multi Strategy

AAAP Fund	Fund Status	Fund Focus
BAE	Open	Multi-PM Platform, Long/Short Equity Bias
EGF	Closed	Quant trading platform
EMS	Open	RV and Thematic Discretionary
HBC	Closed	Multi-PM Platform
JMS	Open	Multi-PM Platform
LPF	Open	RV Focus
MLC	Closed	Multi-PM Platform
MLI	Closed	Multi-PM Platform
MLM	Closed	Multi-PM Platform
MLS	Closed	Multi-PM Platform
MSQ	Closed	Quant focused Multi-PM Platform
P72	Closed	Multi-PM Platform, Long/Short Equity Bias
SAP	Limited Capacity	Macro RV with Asymmetric Upside
SCU	Open	Global, Multi-Strat, Event Driven, Long Bias
SFE	Open	Multi-PM Platform With Long/Short Equity Bias
SPI	Open	Multi-PM Platform, Long/Short Equity, Quant and Tactical/Event
SSP	Closed	Multi-PM Platform, Long/Short Equity, Quant and Tactical/Event
VER	Open	Diversified Multi-PM Platform

Multi-Strategy - Macro

AAAP Fund	Fund Status	Fund Focus
BHA	Open	Global, Multi-PM

Statistical Arbitrage

AAAP Fund	Fund Status	Fund Focus
BSA	Open	Multi-strategy Quant
VMF	Open	Machine Learning Quant US Equities And Global Futures
WQM	Open	Long Biased Quant Equities
WQS	Open	Low Beta Quant Equity Market-Neutral

Confidential - Not for Distribution - Noah Holdings

ANTARCTICA
ASSET MANAGEMENT

AAAP BHA Fund - Class B Shares
A Segregated Portfolio of
Antarctica Alpha Access Portfolio SPC Ltd.
Antarctica Asset Management Ltd.

April 2024 | Strictly Confidential

DESCRIPTION OF AAAP

Antarctica Alpha Access Portfolio SPC Ltd. (AAAP) was incorporated in the British Virgin Islands as a segregated portfolio company on 31 July 2013 and is managed by Antarctica Asset Management Ltd. (AAM). The aim of AAAP is to allow select investment advisors to utilise hedge funds in constructing investment portfolios for their qualifying clients. AAAP has been structured as a Segregated Portfolio Company with each constituent Segregated Portfolio of AAAP investing substantially all of its capital into a specific underlying hedge fund (Underlying Fund), selected by AAM. These Underlying Funds are monitored and reviewed by AAM on an ongoing basis. As the investment manager, AAM may at any time decide to redeem the exposure to the Underlying Fund and return proceeds to the investors in that Segregated Portfolio.
AAAP BHA Fund Segregated Portfolio (Fund) provides exposure to Brevan Howard Alpha Strategies Fund, Ltd., Class U, (BHA Underlying Fund) as disclosed below.

CALCULATED FUND MONTHLY NET PERFORMANCE [1]

	Jan	Feb	Mar	Apr	May	Jun	Jul	Aug	Sep	Oct	Nov	Dec	Year
2024	0.25%	-2.65%	0.54%	-1.71%*									-3.56%*
2023	1.02%	-0.47%	-2.04%	-0.32%	-0.58%	-0.24%	0.35%	0.36%	0.07%	0.88%	0.23%	1.87%	1.08%
2022	2.18%	2.57%	5.67%	4.31%	1.87%	1.58%	0.21%	2.89%	1.57%	0.94%	-1.55%	1.17%	25.89%
2021	1.28%	-0.01%	1.69%	-0.57%	0.37%	-1.81%	0.06%	0.21%	1.44%	-0.28%	0.43%	0.14%	2.97%
2020	-2.86%	2.22%	10.1%	1.67%	0.21%	-1.73%	0.13%	1.14%	-1.07%	0.39%	0.87%	2.64%	14.05%
2019	1.31%	-0.40%	2.60%	1.86%	0.73%	5.64%	2.06%	-1.89%	-1.74%	1.44%	-1.52%	1.10%	11.54%
2018	1.48%	0.73%	-2.12%	1.99%	6.12%	0.73%	1.31%	3.51%	1.49%	3.00%	1.84%	0.62%	22.57%
2017	-1.53%	2.13%	0.42%	-0.12%	2.20%	-1.14%	1.10%	0.92%	-1.27%	0.23%	0.28%	-0.51%	2.69%
2016	0.61%	-0.67%	1.84%	0.43%	1.16%	-1.10%	-0.74%	0.81%	-0.47%	0.79%	1.80%	1.26%	5.85%
2015	2.38%	0.29%	1.03%	-0.70%	0.53%	2.01%	2.59%	-0.03%	1.52%	-0.61%	4.07%	0.66%	14.55%
2014	1.36%	0.92%	-1.63%	-0.15%	-0.80%	3.11%	1.72%	0.59%	6.45%	-0.75%	2.00%	1.39%	14.93%

* Estimated return - Actual Performance of Fund - BHA Underlying Fund Returns Adjusted

DESCRIPTION OF UNDERLYING FUND [2]

Underlying Fund	Brevan Howard Alpha Strategies Fund Limited
Underlying Fund Manager	Brevan Howard Capital Management LP
Principal of Underlying Fund Management Group	Alan Howard
Firm AUM	$34.7 bn (31 Mar 2024)

Brevan Howard Alpha Strategies Fund is managed by a collection of traders predominantly focused on macro relative value strategies with limited directional risk. Mandates are typically niche and specialised and often capacity constrained Low directional exposure means return stream is deliberately agnostic to market environment and typically smoother.

FUND CLASSIFICATION

Strategy	Directionality	Volatility	Equity Correlation	Credit Correlation	Leverage
Multi-Strategy - Macro	Low	Low	Low	Low	Low
	Medium	Medium	Medium	Medium	Medium
	High	High	High	High	High

CALCULATED FUND STATS. [1]

Month Return	-1.71%*
YTD Return	-3.56%*
Annualized Return	10.55%
Cumulative Return	181.92%
3 YR Rolling Ann Av Return	7.26%
Annualized Standard Deviation	6.49%
Annualized Sharpe Ratio	1.35
Annualized Sortino Ratio	3.70
Correlation MSCI**	-0.24
Correlation HFRI**	0.21
Correlation BARC**	-0.18

* Estimated return

UNDERLYING FUND DV01 EXPOSURE*

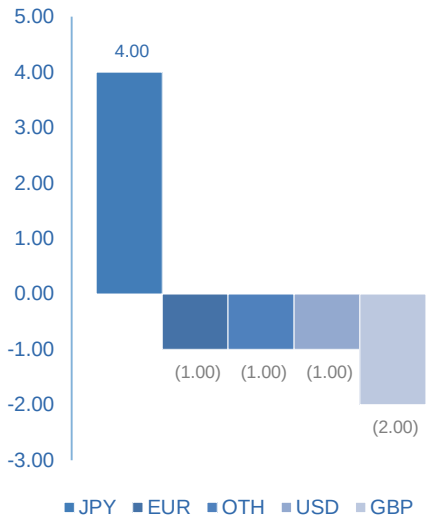

*DV01 shows the effect in basis points (bps) on the NAV of the fund due to a 1 bps increase in interest rates.

Allocation as of March 2024

BENCHMARK COMPARISON [1]

	Fund [1]	MSCI**	HFRI**	BARC**
Annualized Return	10.55%	6.89%	3.68%	1.44%
Drawdown	-5.41%	-26.40%	-6.81%	-17.18%
% Positive Months	70.97%	62.10%	58.06%	53.23%
% Negative Months	29.03%	37.90%	41.94%	46.77%

** Please note MSCI is MSCI World Index (mxwo index), HFRI is HFRI Macro (Total) Index and BARC is Barclays U.S. Aggregate Bond Index. Source: Bloomberg

[1] Please refer to the Performance Disclaimer on page 2

Confidential - Not for Distribution - Non Holdings

ANTARCTICA
ASSET MANAGEMENT

AAAP BHA Fund - Class B Shares
A Segregated Portfolio of
Antarctica Alpha Access Portfolio SPC Ltd.
Antarctica Asset Management Ltd.

April 2024 | Strictly Confidential

FUND - COMMENTARY

AAAP BHA ended April negative. Rates trading generated the majority of losses over the month with additional losses coming from equity and to a small extent credit trading. Inflation trading and interest rate volatility generated offsetting gains alongside FX and to a small extent commodity and digital asset trading. Within rates, directional and yield curve positioning across Europe, the US, the UK and emerging markets all detracted with some offsetting gains from JPY rates, US and European inflation as well as US, European and Japanese volatility. Directional, systematic and volatility strategies in equity detracted alongside credit trading of DM corporates. FX across JPY, EUR and CHF generated gains as did commodity trading of precious and base metals. In markets, divergence is playing out across many levels, not just inflation/rate dynamics and between US/EU; we note that house prices YoY are +10% in Australia, yet stagnant to negative in Canada. If this continues, we should expect a continued pickup in FX volatility, already this has been partially lead by the (non) intervention in JPY, as it fell to a fresh cycle low of 160. A broad retracement occurred in equities, SPX holding the 100D moving average. Commodities rallied over the month, led by Gold and Copper. The correlation between gold and US government bond long end real rates has broken down and the gap is growing. It appears as though the market is fleeing from fiat currency to hard currency, hence Gold catching a significant bid.

HYPOTHETICAL GROWTH OF $1,000 IN FUND [1]

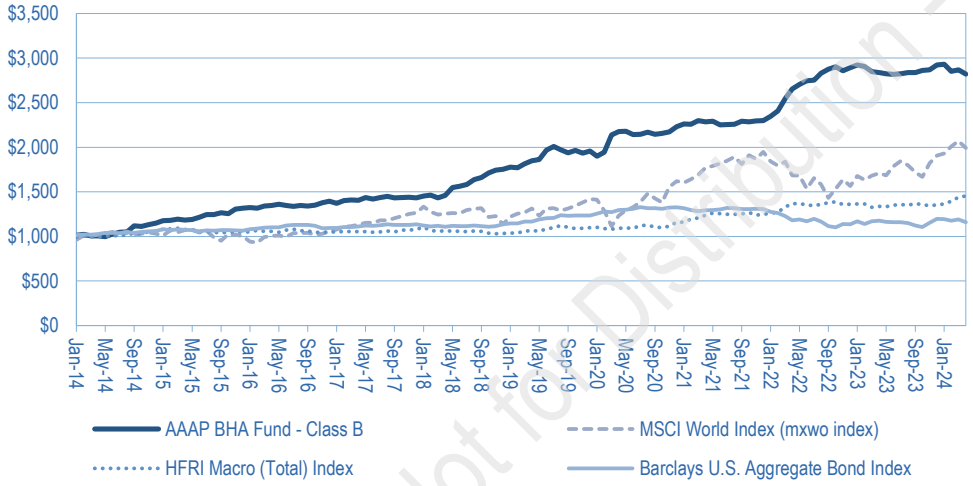

DISCLAIMER

Past performance is not indicative of future results – this fact sheet has not been approved by the Underlying Fund or the Underlying Fund Manager.

(1) Performance Disclaimer - The performance results presented herein are described as follows: **BHA Underlying Fund Returns Adjusted:** From Jan 2014 to Aug 2018, returns correspond to the Underlying Fund's pre-launch track record; from Sep 2018 to Dec 2018, returns correspond to Brevan Howard Alpha Strategies Master Fund Ltd., Class A; from Jan 2019 to Mar 2023, returns correspond to Brevan Howard Alpha Strategies Master Fund Ltd., Class B; all three aforementioned periods as reported to AAM by the Underlying Fund Manager adjusted by an amount of 0.075% per month (0.90% annually) in respect of the Management Fees and an estimate of 0.0125% per month in Fund expenses as disclosed. The actual performance of the AAAP BHA Fund if it had launched in Jan 2014 would have differed from the returns as shown herein for a number of reasons including actual fund expenses being lower or higher than estimate, less than 100% participation of shareholder capital in the Underlying Fund and equalisation of performance fees. **From April 2023 the performance is the actual performance of the AAAP BHA Fund,** except where it is an estimate. If an estimate is given, all calculations for calculated fund stats include that estimate.

(2) Information based last Private Placement Memorandum dated March 2022 issued by Underlying Fund, as made available to AAM. Details of the Underlying fund are solely presented for informational purposes only. The actual performance of AAAP BHA Fund may differ from the performance of the Underlying Fund and such difference may be material. Neither the actual past performance of the Underlying Fund nor the Hypothetical Performance is an indication or guarantee of similar performance of the Fund in the future; therefore no representation is made that any such performance / returns will be achieved by AAAP BHA Fund. The information contained herein has been provided to AAM by third parties and is subject to change without notice., No independent verification of its accuracy and completeness has been performed. AAM does not vouch of its completeness or accuracy, express or implied.

† Redemption requests made by an investor in the Fund may also be affected by redemption restrictions imposed by the Underlying Fund. Accordingly, the Fund's ability to satisfy redemption requests from an investor is subject to the liquidity restrictions applied by the Underlying Fund. Please refer to the Fund Supplement for further details.

FUND TERMS

Class	B
Currency	USD
Management Fee	0.90%
Underlying Fund Mgmt. Fee	1.00% + Cost Pass Through
Underlying Fund Perf. Fee	15%
Min. Subscription	250,000 (USD)
Min. Additional Subscription	50,000 (USD)
Subscription Notice	Monthly with 6 Business Days Notice
Redemption Notice†	Quarterly with 95 Calendar Days Notice
Redemption Fee	5% redemption fee for greather than 12.5% per quarter
Gate	12.5% Fund Level Gate
Investment Manager	Antarctica Asset Management Ltd.
Administrator	Citco Fund Administration (Cayman Islands) Limited
Custodian	Citco Global Custody N.V.
NAV (30 Apr 2024)	98.97 (USD)
ISIN	VGG0467J4129

CONTACT DETAILS

Email: aaap@antarcticaam.com

Antarctica Asset Management Ltd.
Citco Building, Wickhams Cay
P.O. Box 662,
Road Town, Tortola,
British Virgin Islands
Phone +1 (284) 494 4531

Antarctica Asset Management (Asia) Limited
Unit 1518, 15/F, AIA Central
1 Connaught Road Central
Hong Kong SAR
Phone +852 2593 9438

Confidential - Not for Distribution - Noah Holdings

ANTARCTICA
ASSET MANAGEMENT

Disclaimer

Antarctica Alpha Access Portfolio SPC Ltd. ("**AAAP**") was launched by Antarctica Asset Management, Ltd. ("**AAM**") to allow clients to have indirect exposure to alternative investment funds selected by AAM ("**Underlying Funds**"). AAM seeks to provide exposure to a diverse range of investment styles and strategies including, but not limited to Multi-Strategy, Event Driven, Relative Value, Macro, Emerging Markets, Equity Long/Short, Commodities, Credit and Distressed.

Investors will not be investors in the Underlying Funds, will have no direct interest in the Underlying Funds, will have no voting rights in the Underlying Funds and will have no standing or recourse against the Underlying Funds, their managers (the "**Underlying Fund Managers**"), or their respective officers, directors, members, partners, shareholders, employees, agents or affiliates (or any officer, director, member, partner, shareholder, employee or agent of any such affiliate). Any offering of shares in AAAP should not be considered an offering of shares of any Underlying Fund. Moreover, except as may otherwise be noted, none of AAAP, or AAM or its affiliates ("**Antarctica**"), has the right to participate in the control, management or operations of any Underlying Fund or Underlying Fund Manager or has any discretion with respect to the management of any Underlying Fund or Underlying Fund Manager.

AAM acts, or may appoint a third-party agent ("**Agent**") to act, as a placement agent in connection with the offering and sale of the securities of AAAP (the "**AAAP Shares**"), to current and prospective clients of Antarctica or its affiliates. Neither the Underlying Fund nor the Underlying Fund Manager compensate AAM or any Agent for its activities as a placement agent to AAAP.

The information provided in this document in relation to Underlying Funds and the Underlying Fund Managers is solely based on the information contained in the documents of the Underlying Funds as provided to Antarctica. Neither AAAP nor Antarctica has made any enquiries as to matters of fact in relation to the Underlying Funds and the Underlying Fund Managers. AAAP and Antarctica has each assumed without further enquiry the accuracy and completeness of the copy of the documents of the Underlying Funds received, and the accuracy of any and all representations of fact expressed in or implied thereby.

This document has been prepared by AAM and is provided to its recipient for informational purposes only. This document does not constitute an offer to sell or a solicitation to purchase any security and shall not be distributed to the general public. The contents of this document are not intended to provide investment advice and under no circumstances does this document represent a recommendation to buy or sell a security. The information contained herein reflects the opinions of Antarctica, and as such there may not be a direct correlation between the views expressed in this document and the compliance of the underlying hedge funds with their own investment policies. Such views and opinions are based on information received by Antarctica from third-party sources.

While Antarctica believes that the information provided to it by its sources is accurate, Antarctica has not independently verified such information and does not vouch for its accuracy. Antarctica undertakes no responsibility to update any portion of this document in response to events which may transpire subsequent to its original publication date. As such, there can be no guarantee that the information contained herein continues to be accurate or timely or that Antarctica continues to hold the views contained herein.

Neither this document nor any of its contents may be used for any other purpose without the prior written consent of AAM.

To the extent that this document contains statements about the future, such statements are forward looking and subject to a number of risks and uncertainties, including but not limited to, the impact of competitive products, product demand and market acceptance risks, reliance on strategic alliance, fluctuations in operating results and other risks.

This document shall not be deemed as intended for distribution to the general public. AAM and Antarctica Asset Management (Europe) Limited are related entities and from time to time operate in conjunction or cooperation. None of these entities control or are subject to the common control of any one person or entity. Each of the entities is regulated independently in their respective jurisdictions.

Confidential - Not for Distribution - Noah Holdings

IMPORTANT NOTICE

This document has been prepared for the recipient named in the watermark (the "Recipient"). This document may be distributed by the Recipient to its clients and agents, subject to applicable law. All recipients of this document are deemed to make the representations and warranties in the disclaimer within this document.

Disclaimer (Continued)

Switzerland

The recipient represents and warrants that the Investor qualifies as a "qualified investor" within the meaning of the Swiss Collective Investment Scheme Act of 23 June 2006, as amended.

The representative in Switzerland is FundRock Switzerland SA, Route de Cite´-Ouest 2, 1196 Gland. The paying agent in Switzerland is Banque Cantonale de Gene`ve, 17, quai de l'Ile, 1204 Geneva. This document and all other documents used for marketing purposes of AAAP, including the annual and semi-annual report, if any, can be obtained free of charge from the representative in Switzerland. The place of performance and jurisdiction is the registered office of the representative in Switzerland with regards to the Shares distributed in and from Switzerland. AAM may pay retrocessions in relation to the distribution of shares in AAAP in or from Switzerland to appointed distributors. Retrocessions are not deemed to be rebates, although these retrocessions may be remitted to certain investors. Retrocessions paid to distributors range between 0% and 68% of AAM's investment management fee. The distributors must ensure transparent disclosure and inform investors about the remuneration. Such information must be provided free of charge. On request of the investor, the distributors must disclose the actual amounts they receive with respect to the particular to this investor.

European Economic Area

The recipient confirms that is not a "retail client" (as defined in EU Directive 2014/65/EU on markets in financial instruments) in the European Economic Area (the "**EEA**"), and undertakes not to advise on, offer, sell or otherwise make available any investment in AAAP for or to a person that is a retail client in the EEA.

The recipient of this document is deemed to represent and warrant that its interest and any actual or potential investment in AAAP is being made at its own initiative for the purposes of the EU Directive on Alternative Investment Fund Managers (2011/61/EU), as transposed into applicable national law, rule and/or regulation and other applicable law.

United Kingdom

The recipient confirms that is not a "professional client" (as defined in EU Directive 2014/65/EU on markets in financial instruments) in the United Kingdom (the "**UK**"), and undertakes not to advise on, offer, sell or otherwise make available any investment in AAAP for or to a person that is not a "professional client" in the UK.

Where this document is being communicated to you by Antarctica Asset Management (Europe) Ltd., which is authorized and regulated by the Financial Conduct Authority ("FCA") the funds that are referred to in this document are Unregulated Collective Investment Schemes for the purposes of Section 238 of the Financial Services and Markets Act 2000. Accordingly, this document is only being communicated to persons to whom it may lawfully be issued under The Financial Services and Markets Act 2000 (Promotion of Collective Investment Schemes) (Exemptions) Order 2001 and COBS 4.12 of the FCA's New Conduct of Business Sourcebook.

Confidential - Not for Distribution - Noah Holdings